

VICINITY MAP

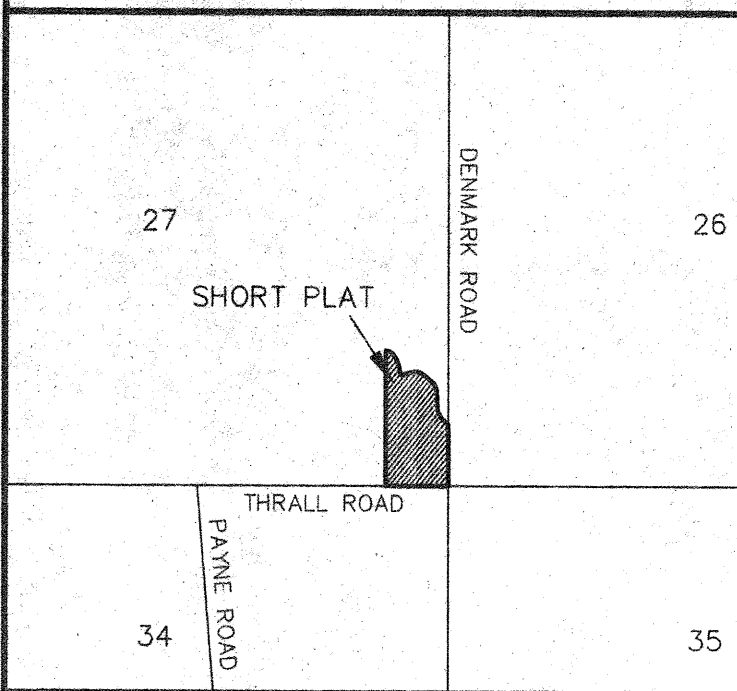

DTG SHORT PLAT
PART OF SECTION 27, T. 17 N., R. 19 E., W.M.
KITITAS COUNTY, WASHINGTON

RECEIVING NO. _____

SP-13-00005

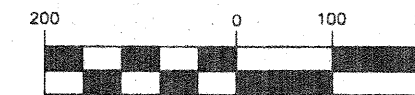

(IN FEET)
1 inch = 200 ft.

LEGEND

- SET 5/8" REBAR W/ YELLOW CAP - "CRUSE 18078"
- FOUND PIN & CAP
- FENCE
- EASEMENT

APPROVALS

KITITAS COUNTY DEPARTMENT OF PUBLIC WORKS
EXAMINED AND APPROVED THIS _____ DAY OF _____, A.D., 201____

KITITAS COUNTY ENGINEER

KITITAS COUNTY HEALTH DEPARTMENT
PRELIMINARY INSPECTION INDICATED SOIL CONDITIONS MAY ALLOW USE OF ON SITE SEWAGE SYSTEMS AS A TEMPORARY MEANS OF SEWAGE DISPOSAL FOR SOME BUT NOT NECESSARILY ALL BUILDING SITES WITHIN THIS SHORT PLAT. PROSPECTIVE PURCHASERS OF LOTS ARE URGED TO MAKE INQUIRIES AT THE COUNTY HEALTH DEPARTMENT ABOUT ISSUANCE OF ON SITE SEWAGE DISPOSAL PERMITS FOR LOTS.

DATED THIS _____ DAY OF _____, A.D., 201____

KITITAS COUNTY HEALTH OFFICER

CERTIFICATE OF COUNTY PLANNING DIRECTOR
I HEREBY CERTIFY THAT THE DTG SHORT PLAT HAS BEEN EXAMINED BY ME AND FIND THAT IT CONFORMS TO THE COMPREHENSIVE PLAN OF THE KITITAS COUNTY PLANNING COMMISSION.

DATED THIS _____ DAY OF _____, A.D., 201____

KITITAS COUNTY PLANNING DIRECTOR

CERTIFICATE OF KITITAS COUNTY TREASURER
I HEREBY CERTIFY THAT THE TAXES AND ASSESSMENTS ARE PAID FOR THE PRECEDING YEARS AND FOR THIS YEAR IN WHICH THE PLAT IS NOW TO BE FILED. PARCEL NO. 1719-27000-0033

DATED THIS _____ DAY OF _____, A.D., 201____

KITITAS COUNTY TREASURER

NAME AND ADDRESS - ORIGINAL TRACT OWNERS

NAME: JAMES R MAPES
ADDRESS: 6881 DENMARK ROAD
ELLENSBURG, WA 98926
PHONE: (509) 968-3719

EXISTING ZONE: AG-20
SOURCE OF WATER: INDIVIDUAL WELLS
SEWER SYSTEM: SEPTIC SYSTEMS
STORM WATER: NO IMPROVEMENTS PER THIS APP.
WIDTH AND TYPE OF ACCESS: COUNTY ROAD R/W

NO. OF SHORT PLATTED LOTS: TWO (2)
SCALE: 1" = 200'

SUBMITTED ON: _____
AUTOMATIC APPROVAL DATE: _____
RETURNED FOR CAUSE ON: _____

LINE	DIRECTION	DISTANCE
L1	N 46°27'48" W	150.01'
L2	N 25°09'41" W	47.85'
L3	N 01°27'10" E	89.81'
L4	N 15°42'12" W	23.74'
L5	N 49°19'57" W	128.56'
L6	S 75°31'54" W	27.85'
L7	S 66°11'53" W	33.99'
L8	S 57°00'03" W	18.51'
L9	N 08°34'04" W	45.54'
L10	N 16°35'40" W	54.33'
L11	N 29°17'06" W	61.20'

CURVE	RADIUS	LENGTH	DELTA
C1	181.00'	67.29'	21°18'07"
C2	223.00'	103.58'	26°36'51"
C3	222.18'	66.53'	17°09'22"
C4	49.00'	28.76'	33°37'45"
C5	84.00'	80.83'	55°08'08"
C6	72.00'	85.61'	68°07'34"
C7	126.00'	101.83'	46°18'19"
C8	53.00'	49.07'	53°02'52"

FD O'HARE
PIN & CAP
SEE LCR BK 5,
5, PGS
154-155
VIS. 12/06

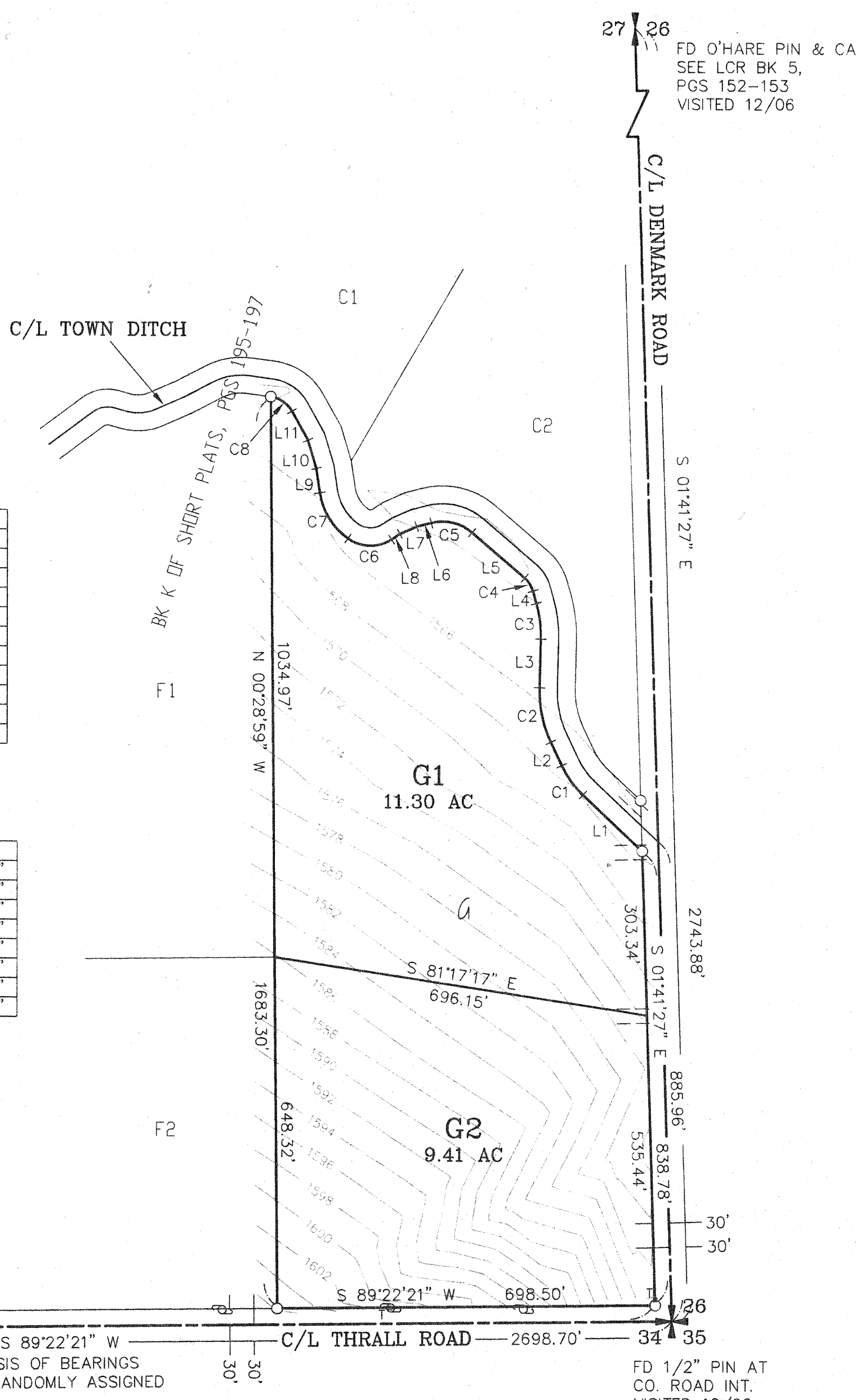

S 89°22'21" W
BASIS OF BEARINGS
ARE RANDOMLY ASSIGNED

FD 1/2" PIN AT
CO. ROAD INT.
VISITED 12/06

RECEIVED

APR 22 2013

KITITAS COUNTY
CDS

AUDITOR'S CERTIFICATE

Filed for record this _____ day of _____, 2013, at _____ M., in Book L of Short Plats at page(s) _____ at the request of Cruse & Associates.

JERALD V. PETTIT by _____
KITITAS COUNTY AUDITOR

SURVEYOR'S CERTIFICATE

This map correctly represents a survey made by me or under my direction in conformance with the requirements of the Survey Recording Act at the request of JAMES R. MAPES in APRIL of 2013.

Charles A. Cruse, Jr.
CHARLES A. CRUSE, JR.
Professional Land Surveyor
License No. 18078

4-22-13
DATE

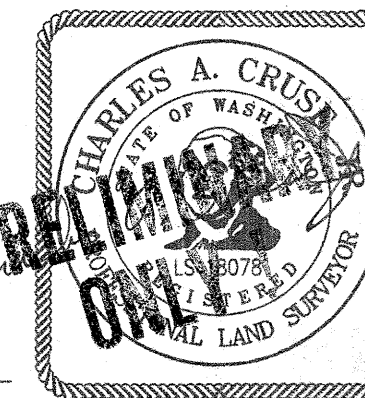

CRUSE & ASSOCIATES
PROFESSIONAL LAND SURVEYORS
217 E. Fourth St. P.O. Box 959
Ellensburg, WA 98926 (509) 962-8242
DTG SHORT PLAT

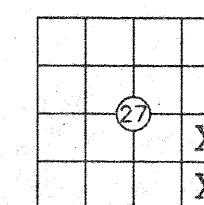

DTG SHORT PLAT
PART OF SECTION 27, T. 17 N., R. 19 E., W.M.
KITTITAS COUNTY, WASHINGTON

RECEIVING NO. _____

SP-13-00005

ORIGINAL PARCEL DESCRIPTIONS

PARCEL G OF THAT CERTAIN SURVEY AS RECORDED FEBRUARY 5, 2007, IN BOOK 33 OF SURVEYS, PAGES 214 AND 215, UNDER AUDITOR'S FILE NO. 200702050005, RECORDS OF KITTITAS COUNTY, WASHINGTON; BEING A PORTION OF THE SOUTHEAST QUARTER OF SECTION 27, TOWNSHIP 17 NORTH, RANGE 19 EAST, W.M., IN THE COUNTY OF KITTITAS, STATE OF WASHINGTON.

DEDICATION

KNOW ALL MEN BY THESE PRESENT JAMES R. MAPES, AS HIS SEPARATE ESTATE, THE UNDERSIGNED OWNER OF THE HEREIN DESCRIBED REAL PROPERTY, DOES HEREBY DECLARE, SUBDIVIDE AND PLAT AS HEREIN DESCRIBED.

IN WITNESS WHEREOF, I HAVE SET MY HAND THIS _____ DAY OF _____, A.D., 2013.

 JAMES R. MAPES

ACKNOWLEDGEMENT

STATE OF WASHINGTON }
 COUNTY OF KITTITAS } s.s.

THIS IS TO CERTIFY THAT ON THIS _____ DAY OF _____, A.D., 2013, BEFORE ME, THE UNDERSIGNED NOTARY PUBLIC, PERSONALLY APPEARED JAMES R. MAPES, TO ME KNOWN TO BE THE PERSON WHO EXECUTED THE FOREGOING DEDICATION AND ACKNOWLEDGED TO ME THAT HE SIGNED THE SAME AS HIS FREE AND VOLUNTARY ACT AND DEED FOR THE USES AND PURPOSES THEREIN MENTIONED.

WITNESS MY HAND AND OFFICIAL SEAL THE DAY AND YEAR FIRST WRITTEN.

NOTARY PUBLIC IN AND FOR THE STATE OF WASHINGTON RESIDING AT _____
 MY COMMISSION EXPIRES: _____

NOTES:

1. THIS SURVEY WAS PERFORMED USING A TOPCON GTS SERIES TOTAL STATION. THE CONTROLLING MONUMENTS AND PROPERTY CORNERS SHOWN HEREON WERE LOCATED, STAKED AND CHECKED FROM A CLOSED FIELD TRAVERSE IN EXCESS OF 1:10,000 LINEAR CLOSURE AFTER AZIMUTH ADJUSTMENT.
2. A PUBLIC UTILITY EASEMENT 10 FEET IN WIDTH IS RESERVED ALONG ALL LOT LINES. THE 10 FOOT EASEMENT SHALL ABUT THE EXTERIOR PLAT BOUNDARY AND SHALL BE DIVIDED 5 FEET ON EACH SIDE OF INTERIOR LOT LINES. SAID EASEMENT SHALL ALSO BE USED FOR IRRIGATION.
3. PER RCW 17.10.140 LANDOWNERS ARE RESPONSIBLE FOR CONTROLLING AND PREVENTING THE SPREAD OF NOXIOUS WEEDS. ACCORDINGLY, THE KITTITAS COUNTY NOXIOUS WEED BOARD RECOMMENDS IMMEDIATE RESEEDING OF AREAS DISTURBED BY DEVELOPMENT TO PRECLUDE THE PROLIFERATION OF NOXIOUS WEEDS.
4. FOR SECTION SUBDIVISION, SECTION AND QUARTER SECTION CORNER DOCUMENTATION, BASIS OF BEARINGS AND ADDITIONAL SURVEY INFORMATION, SEE BOOK 33 OF SURVEYS, PAGES 214-216 AND THE SURVEYS REFERENCED THEREON.
5. MAINTENANCE OF THE ACCESS IS THE RESPONSIBILITY OF THE PROPERTY OWNERS WHO BENEFIT FROM ITS USE.
6. AN APPROVED ACCESS PERMIT WILL BE REQUIRED FROM THE DEPARTMENT OF PUBLIC WORKS PRIOR TO CREATING ANY NEW DRIVEWAY ACCESS OR PERFORMING WORK WITHIN THE COUNTY ROAD RIGHT OF WAY.
7. ANY FURTHER SUBDIVISION OR LOTS TO BE SERVED BY PROPOSED ACCESS MAY RESULT IN FURTHER ACCESS REQUIREMENTS. SEE KITTITAS COUNTY ROAD STANDARDS.
8. KITTITAS COUNTY RELIES ON ITS RECORD THAT A SUPPLY OF POTABLE WATER EXISTS. THE APPROVAL OF THIS DIVISION OF LAND INCLUDES NO GUARANTEE OR ASSURANCE THAT THERE IS A LEGAL RIGHT TO WITHDRAW GROUNDWATER WITHIN THE LAND DIVISION.
9. KITTITAS COUNTY WILL NOT ACCEPT PRIVATE ROADS FOR MAINTENANCE AS PUBLIC STREETS OR ROADS UNTIL SUCH STREETS OR ROADS ARE BROUGHT INTO CONFORMANCE WITH CURRENT COUNTY ROAD STANDARDS. THIS REQUIREMENT WILL INCLUDE THE HARD SURFACE PAVING OF ANY STREET OR ROAD SURFACED ORIGINALLY WITH GRAVEL.
10. ENTIRE PRIVATE ROAD SHALL BE INSPECTED AND CERTIFIED BY A LICENSED ENGINEER IN THE STATE OF WASHINGTON SPECIFYING THAT THE ROAD MEETS KITTITAS COUNTY ROAD STANDARDS AS ADOPTED SEPTEMBER 6, 2005, PRIOR TO THE ISSUANCE OF A BUILDING PERMIT. ANY FUTURE SUBDIVISION OR LAND USE ACTION WILL BE REVIEWED UNDER THE MOST CURRENT ROAD STANDARDS.
11. THE SUBJECT PROPERTY IS WITHIN OR NEAR LAND USED FOR AGRICULTURE ON WHICH A VARIETY OF COMMERCIAL ACTIVITIES MAY OCCUR THAT ARE NOT COMPATIBLE WITH RESIDENTIAL DEVELOPMENT FOR PERIODS OF VARYING DURATION. (RCW 36.70A.060(1)) COMMERCIAL NATURAL RESOURCE ACTIVITIES PERFORMED IN ACCORDANCE WITH COUNTY, STATE AND FEDERAL LAWS ARE NOT SUBJECT TO LEGAL ACTION AS PUBLIC NUISANCES. (RCW 7.48.305)
12. ALL DEVELOPMENT MUST COMPLY WITH INTERNATIONAL FIRE CODE.
13. THIS SHORT PLAT HAS EXHAUSTED THE USE OF THE ONE-TIME SPLIT PROVISION ALLOWED PER KITTITAS COUNTY CODE 17.29.040. NO FURTHER ONE-TIME SPLITS ARE ALLOWED FOR THE SUBJECT PARCELS AND SUBSEQUENT PARCELS CREATED VIA THIS SHORT PLAT.

RECEIVED

APR 22 2013

KITTITAS COUNTY
 CDS

AUDITOR'S CERTIFICATE

Filed for record this _____ day of _____
 2013, at _____ M., in Book L of Short Plats
 at page(s) _____ at the request of Cruse & Associates.

JERALD V. PETTIT by: _____
 KITTITAS COUNTY AUDITOR

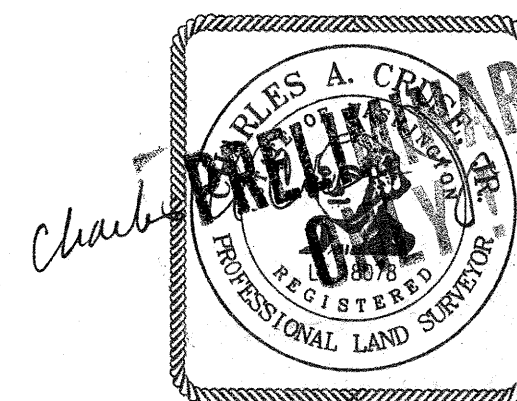

CRUSE & ASSOCIATES
 PROFESSIONAL LAND SURVEYORS
 217 E. Fourth St. P.O. Box 959
 Ellensburg, WA 98926 (509) 962-8242

4-22-13